SOUTHEAST TECH

CYBERSECURITY & IT-NETWORKING

COURSE PATHWAY

9th	Cybersecurity I
10th	Cybersecurity II
11th	Internetworking I
	Internetworking II
12th	Internetworking III
	Internetworking IV

POTENTIAL CAREERS

IT Technician
Help Desk Support
Network Administrator
Cybersecurity Analyst
Security Architect
Cyber Strategy Analyst
Information Systems Admin
Technical Support Specialist
Network Architect
Security Analyst

MEET THE INSTRUCTORS

Jerry Wang
20+ years industry experience

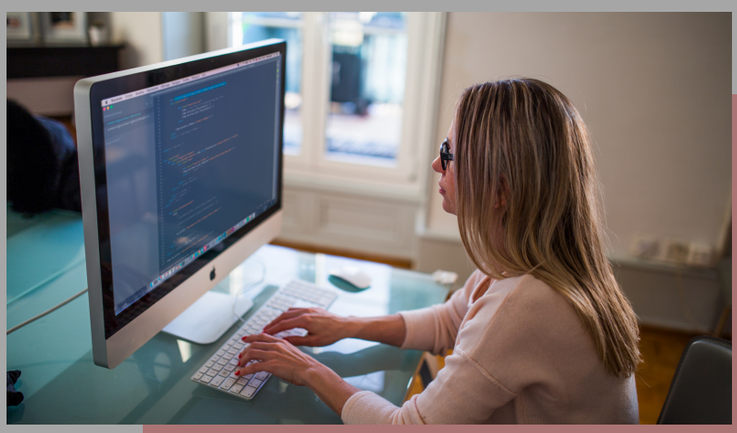

PROGRAM OVERVIEW

Students in Cybersecurity learn the fundamental concepts of both Cybersecurity and IT-Networking. These courses cover topics in computer hardware, software, design, maintenance, and repair. With completion of both career pathways, students will be able to describe the internal components of a computer, assemble a computer system, install an operating system, and troubleshoot using system tools and diagnostic software. Students will be qualified to take the A+ and CISCO CCNA certification exams.

> The reason I love Southeast Tech, and my major, is because of the caring environment and caring system they have in place. Southeast Tech staff genuinely cares for every single student on their campus and does it's best to give everyone an opportunity to achieve there goals or lead them to better ones.
>
> KOSKANI M.